VOLUME TWO

PICTORIAL RECORD OF SOME OF THE PEOPLE THAT ADVANCED VETERINARY PARASITOLOGY IN THE U. S. D. A.

1925 -------- 1929

Dr. MAURICE C. HALL
Chief, Zoological Division

ALBUM

Dr. MAURICE CROWTHER HALL, zoologist, 1907 - 1916;
assistant chief, Zoological Division, 1919 - 1925;
chief, Zoological Division, 1925 - 1936. (1926)

Dr. Maurice C. Hall 1927

Dr. M. C. HALL (in the early 1930's)

Dr. MAURICE C. HALL (1936)

Zoologist (1915-1917) 1917

Benjamin Schwartz

Dr. Benjamin Schwartz
Chief, Zoological Division
(1936-1959)

Dr. Benjamin Schwartz (1927)

Dr. Benjamin Schwartz (1930)

1936

1941

1951

Miss Eloise B. Cram 1918

Dr. Eloise B. Cram, Zoologist,(1920-1936)
Parasites of Poultry and Wild Birds
1926

Dr. Eloise B. Cram 1927

Dr. ELOISE B. CRAM 1930

Dr. Emmett W. Price, Zoologist, 1927

Dr. Emmett W. Price, Zoologist (1926-1956) 1930

Dr. Emmett W. Price, Assistant Chief, Zool. Div. 1936-1942, In Charge, Beltsville Parasitology Laboratory 1942-1952, Chief, Helminthological Section, 1952-1956. 1938

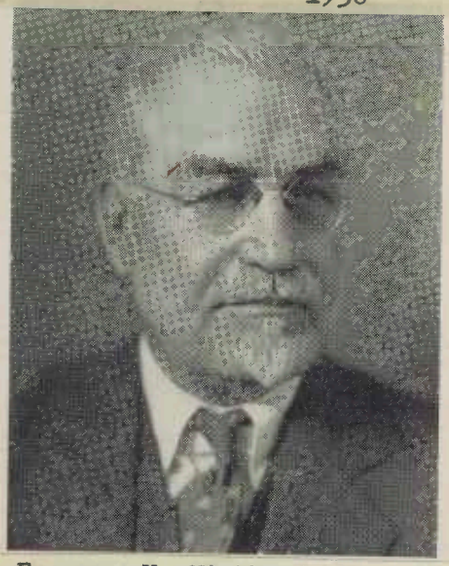

Dr. Erasmus H. Nighbert, Ext. Vet., Zoological Division, B.A.I. (1922-1933). Early '30's

Dr. Gerard Dikmans (1926-1953) Helminth Parasites of Ruminants 1938

Miss Myrna F. Jones 1927
Parasites of Poultry and
Game Birds

Dr. Lloyd A. Spindler, Zoologist,
Swine Parasites, (1928-1958) Head of
Protozoological Investigations, (1954-1969).
1938

Dr. Everett E. Wehr, Zoologist,
Parasites of horses (1928-1931)
Parasites of poultry (1931-1965)
1938

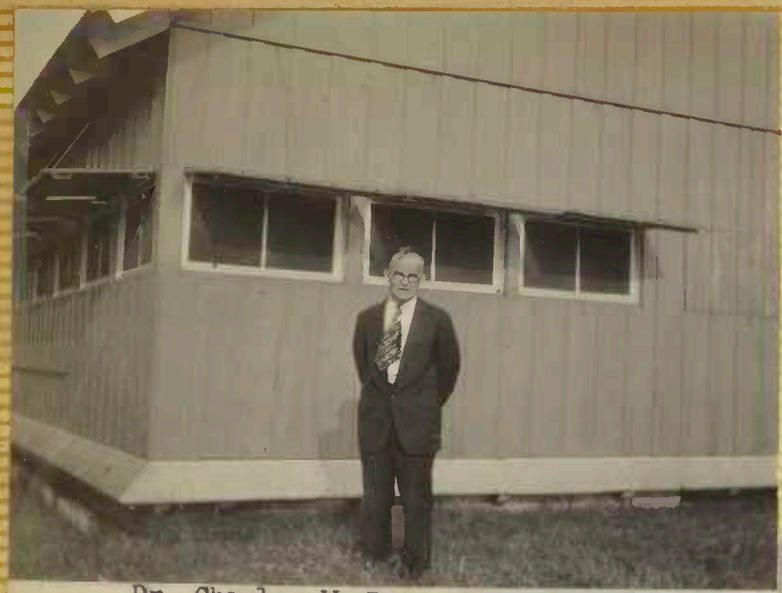

Dr. Charles W. Rees, Protozoologist,
Anaplasmosis (1928-1939) 1930

Dmitri Feodorovich Sinitsin, Zoologist,
Life histories of trematodes. (1928-1931).
1930

Allen McIntosh 1932
(at Beltsville)

Allen McIntosh 1930
(in Washington, D.C. Laboratory)

Dr. Allen McIntosh, Zoologist, Parasite Identification, Curator, Parasite Collections of the U.S. National Museum and Zoological Division. (1929-1965) 1960

Lawrence Avery, Laboratory
Assistant, Zoological Division
(1914-1917) 1916

3-30-81
Not used
Dr Lawrence
removed
to be copied
History
P1-

DR. LAWRENCE AVERY
Laboratory Technician (1914-1917);
Administrative Officer, Animal
Parasite Research Laboratory of the
Zoological Division, Beltsville, MD.
(1929-1945)

Staff, Index-Catalogue of Medical and Veterinary Zoology. (L-R) Margie Potter (1926-1936), Dr. Albert Hassall, Mrs. Gertrude Carson (1929-1943), Mildred Doss. 1930

Mildred Doss, Index-Catalogue of Medical and Veterinary Zoology (1930-1961), In Charge of preparing and editing this publication (1936-1961). Superior Service Award 1953
1953

Index-Catalogue Staff. (early 1930's) (L-R) Miss Marion Farr (1934-1938) Research Scientist (1938-1965), Miss Doss, Mrs. Gertrude Carson (1929-1943) Early 1930's

MILDRED A. DOSS receiving Superior Service Award from Secretary of Agriculture, Ezra Taft Benson, May 1953.

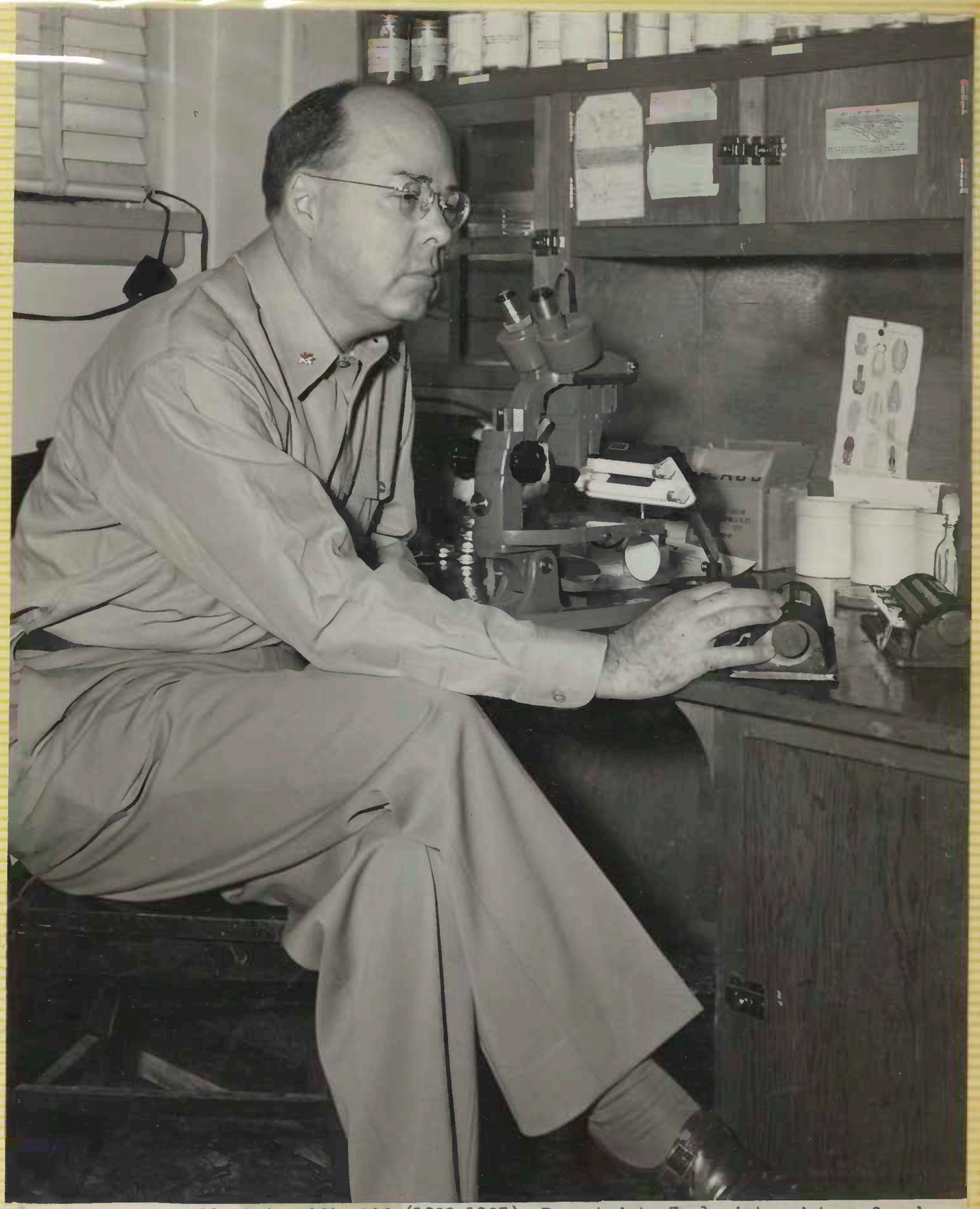

Charles H. Hill, Scientific Aid (1930-1937); Promoted to Zoologist and transfered to Beltsville 1937; Zoologist (1937-1943); Navy Medical Corps (1943-1946); Zoologist (1946-1973) Retired 05/12/73. 1954.

Presentation of Golden Shovel Award won by Mr. Hill for the cleanest laboratory according to the inspection committee. May 1971. (L-R) John S. Andrews, Project Leader, Lawrence Henson, Biological Laboratory Technician, and Mr. Hill

Long-time friends and associates, Dr. John C. Lotze, protozoologist, and Mr. Bob Leek, Dr. Lotze's assistant, felt that Mr. Hill should have a more tangible award and presented him with a real life-sized shovel with contents appropriately gilded for the occasion. L-R, Mr. Hill, Lawrence Henson, and Dr. Lotze.

MADE IN
JAPAN