

Item ID Number 05804

Not Scanned

Author

Corporate Author

Report/Article Title Information regarding Agent Orange Projects Office,
dated September 30 ,1983

Journal/Book Title

Year 1983

Month/Day

Color

Number of Images 9

Description Notes

September 30, 1983

AGENT ORANGE PROJECTS OFFICE

When the issue of Agent Orange first surfaced, it was difficult, if not impossible, to foresee the level of activity in which the Veterans Administration would ultimately be engaged. At first, the task of coordinating Agent Orange activities was given to the Assistant Chief Medical Director for Professional Services within the Department of Medicine and Surgery (DM&S). With the increased level of interest and activity, it became apparent that a centralized control point within DM&S, exclusively devoted to handling the heavy demands of the Agent Orange program, was necessary. To provide this essential administrative control, the Office of Special Assistant to the Chief Medical Director for herbicide orange affairs was established in April 1980 and subsequently redesignated as the Office of Environmental Medicine on October 28, 1980 (ref: memorandum dated October 21, 1980.) In October 1982, a reorganization resulted in the redesignation of the Environmental Medicine Office (102) as the Agent Orange Projects Office (10A7) with Dr. Barclay M. Shepard appointed as the Acting Director, AOPO. On July 12, 1983, the Chief Medical Director appointed Dr. Shepard as the Director, AOPO. The reorganization resulted in an organizational structure consisting of an Administrative Section (10A7A) and a Research Section (10A7B) with a staffing level of 16.0 FTEE.

The responsibilities of the Agent Orange Projects Office are as follows:

- Serve as DM&S focal point for the monitoring of Agent Orange-related issues
- Provide staff advice to CMD/DCMD
- Manage and/or monitor Agency Agent Orange research efforts including:
 1. Mortality Study
 2. Soft-Tissue Sarcoma Study (AFIP)
 3. Vietnam Experience Twin Study
 4. Adipose Tissue Assays (EPA)
 5. Specially Solicited Research Projects
- Monitor non-VA Agent Orange research:
 1. Birth Defects Study (CDC)
 2. Epidemiology Study (CDC)
 3. Air Force Health Study
 4. Birth Defects Study (Australia)
 5. Morbidity-Mortality Study (Australia)

RECEIVED

SEP 23 1983

Special Projects Staff (102C)

- Manage DM&S Agent Orange-related administrative activities including:
 1. Preparation of correspondence, general and controlled
 2. Preparation of Congressional testimony
 3. Preparation of Agent Orange directives (Circulars, CMD letters, etc.)
 4. Preparation of recurring reports
 5. Management of DM&S Agent Orange budget
- Monitor Agent Orange Registry program of physical examinations
- Oversee activities of 180 environmental physicians and provide Agent Orange-related educational materials and other information for their training
- Recommend policy to the VA Agent Orange Policy Coordinating Committee (PCC) and participate as member
- Chair and direct activities of the VA's Advisory Committee on Health-Related Effects of Herbicides
- Serve as member of White House-established Agent Orange Working Group (AOWG) and its Science Panel
- Establish liaison with various state Agent Orange commissions/committees
- Coordinate the implementation of all Public Laws relating to Agent Orange and other phenoxy herbicides:
 1. Public Law 96-151 (enacted December 20, 1979)
 2. Public Law 97-72 (enacted November 3, 1981)
- Manage and monitor activities of the Chloracne Task Force (CTF)

9/30/83

AGENT ORANGE PROJECTS OFFICE (10A7)

10A716

Administrative Section (10A7A)

| <u>NAME</u> | <u>TITLE</u> | <u>SERIES/GRADE</u> | <u>PD NUMBER</u> |
|---------------------------------|---------------------------|---------------------|------------------|
| Barclay M. Shepard, M.D. | Director | Title 38 | |
| Lawrence B. Hobson, M.D., Ph.D. | Deputy Director | Title 38 | |
| Layne A. Drash | Administrative Officer | GS-345-14/2 | 18070 |
| Nancy L. Howard | Medical Records Librarian | GS-669-11/4 | 16054 |
| Paula Piersall | Secretary/Steno | GS-318-7/6 | 16055 |
| Donald J. Rosenblum | Program Analyst | GS-345-11/4 | 16053 |
| Elaine M. Morrow | Program Assistant | GS-303-8/4 | 17936 |
| (Vacancy) eff. 8/22/83 | Secretary/Typing | GS-318-6/1 | |
| (Vacancy) eff. 9/19/83 | Secretary/Stenographer | GS-318-6/1 | |
| Stancey L. Stewart | Clerk | GS-303-4/1 | 17975A |
| Carolyn M. Barnes (SIS) | Clerk-Typist | GS-0322-3/1 | 16308TA |
| (Vacancy) | Science Writer | GS- | |

Research Section - Room 116 Laf (10A7B)

| | | | |
|------------------------------|---------------------------------------|-------------------------|---------|
| Alvin L. Young, Lt.Col. USAF | Specialist in Environmental Sciences | 3-yr detail NTE 6/30/84 | |
| Han Kil Kang, Dr. P.H. | Chief, Research Section | GM-601-14 | 17995 |
| Patricia P. Breslin, Ph.D. | Senior Statistician (Health) | GM-1530-15 | 18044 |
| Yvonne Lee | Statistician (Statistical Programmer) | GS-1530-12/6 | 17684 |
| Larry R. Stockmoe | Administrative Officer | GS-341-12 | 17685 |
| Julia Brox McColl | Secretary/Typing | GS-303-6/1 | 18032 |
| Janice Martin | Program Clerk-Typing | GS-303-5 | 16811 |
| Michel B. Bright (SIS) | Clerk-Typing | GS-322-4/1 | 16310TA |
| Carolyn D. Bland (20 hrs.) | Biological Technician (NTE 9/30/83) | GS-404-5/1 | 17716TA |
| Joshua Barwick | Statistician (general) | GS-1530-519099T | |
| Vacancy (TA) NTE 3/31/84 | Clerk-Typist | GS-322-4 | 19078T |

9/30/83

AGENT ORANGE PROJECTS OFFICE

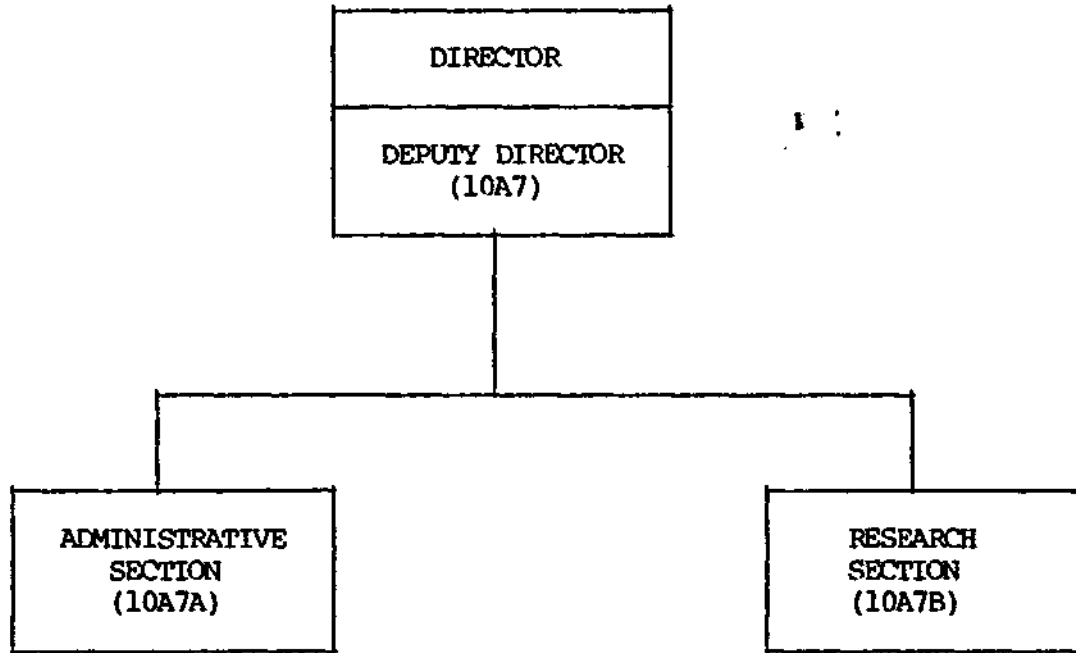

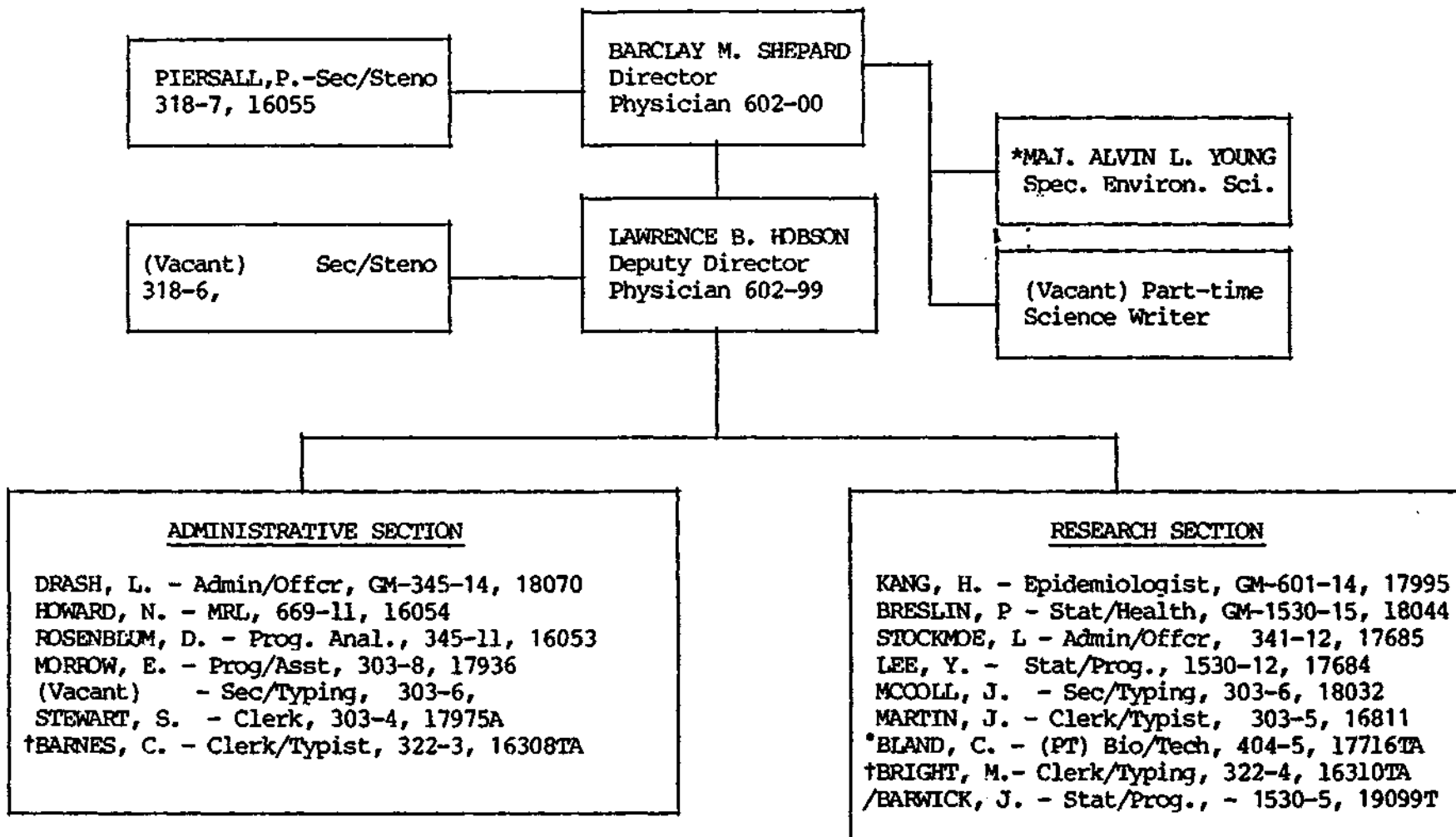
AGENT ORANGE PROJECTS OFFICE

† Stay-in-School
 * USAF Detail
 • Term
 / Non-recurring

16 FTEEs
 .5 PT

AGENT ORANGE PROJECTS OFFICE (10A7)

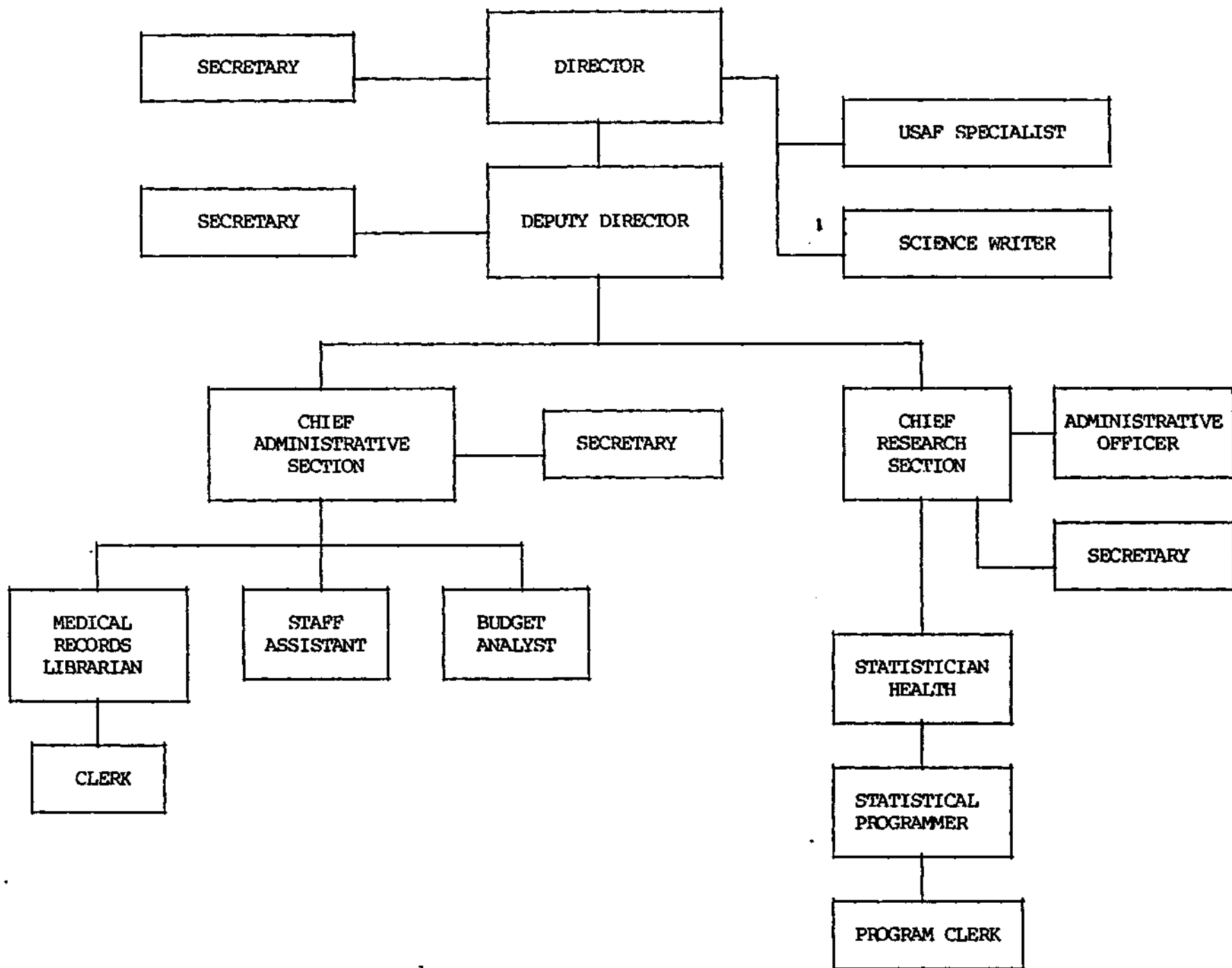

9/30/83

AGENT ORANGE PROJECTS OFFICE (10A7)Administrative Section

| <u>NAME</u> | <u>TITLE</u> | <u>FTE</u> | <u>NR</u> | <u>SERIES/GRADE</u> | <u>PD NUMBER</u> | <u>BOB</u> | <u>DOB</u> |
|---------------------------------|---------------------------|------------|-----------|---------------------|------------------|------------|------------|
| Barclay M. Shepard, M.D. | Acting Director | 1.0 | | Title 38 | | 4/80 | 6/16/26 |
| Lawrence B. Hobson, M.D., Ph.D. | Deputy Director | 1.0 | | Title 38 | | 8/80 | 9/24/15 |
| Layne A. Drash | Program Analyst | 1.0 | | GS-345-14/2 | 18070 | 2/1/80 | 12/26/40 |
| Nancy L. Howard | Medical Records Librarian | 1.0 | | GS-669-11/4 | 16054 | 9/22/80 | 10/1/54 |
| Paula Piersall | Secretary/Steno | 1.0 | | GS-318-7/6 | 16055 | 9/6/83 | 9/1/54 |
| Donald J. Rosenblum | Program Analyst | 1.0 | | GS-345-11/4 | 16053 | 9/8/80 | 4/14/50 |
| Elaine M. Morrow | Program Assistant | 1.0 | | GS-303-8/4 | 17936 | 9/8/80 | 1/19/54 |
| (Vacant) eff. 8/22/83 | Secretary/Typing | 1.0 | | GS-318-6/1 | | | |
| (Vacant) eff. 9/19/83 | Secretary/Steno | 1.0 | | GS-318-6/1 | | | |
| Stancey L. Stewart | Clerk | 1.0 | | GS-303-4/1 | 17975A | 6/6/83 | 1/22/59 |
| Carolyn M. Barnes (SIS) | Clerk-Typist | * | | GS-0322-3/1 | 16308TA | 1/3/83 | 4/9/61 |
| | | 10.0 | | | | | |

Research Section - Room 116 Laf

| | | | | | | | |
|---|---------------------------------------|------|----|---------------|---------|---------|----------|
| Alvin L. Young, Major USAF | Specialist in Environmental Sciences | * | | 2-year detail | | 7/1/81 | 8/3/42 |
| Han Kil Kang, Dr. P.H. | Chief, Research Section | 1.0 | | GM-601-14 | 17995 | 2/22/83 | 10/26/45 |
| Patricia P. Breslin, Ph.D. | Senior Statistician (Health) | 1.0 | | GM-1530-15 | 18044 | 4/17/83 | 4/17/31 |
| Yvonne Lee | Statistician (Statistical Programmer) | 1.0 | | GS-1530-12/6 | 17684 | 6/13/83 | 5/4/50 |
| Larry R. Stockmoe | Administrative Officer | 1.0 | | GS-341-12 | 17685 | 2/6/83 | 4/16/42 |
| Julia Brox McColl | Secretary/Typing | 1.0 | | GS-303-6/1 | 18032 | 4/11/83 | 8/30/57 |
| Janice Martin | Program Clerk-Typing | 1.0 | | GS-303-5 | 16811 | 1/24/83 | 1/28/59 |
| Michel B. Bright (SIS) | Clerk-Typing | * | | GS-322-4/1 | 16310TA | 5/16/82 | 2/19/62 |
| Carolyn D. Bland (20 hrs.) | Biological Technician (NTE 9/30/83) | | .5 | GS-404-5/1 | 17716TA | 6/22/82 | 9/20/59 |
| | | 6.0 | .5 | | | | |
| *Not charged against FTE NR - Nonrecurring | TOTALS | 16.0 | .5 | | | | |

| | | | | | | | |
|--------------------------|-----------------------------|---|--|-------------|--------|--------|---------|
| Joshua Barwick | Statistician (Gen) (Summer) | * | | GS-1530-5/1 | 19099T | 6/1/83 | 3/15/60 |
| (Vacancy) TA NTE 3/31/84 | Clerk Typist | * | | GS-322-4 | 19078T | | |

9/2/83

AGENT ORANGE PROJECTS OFFICE (10A7)Administrative Section

| <u>NAME</u> | <u>TITLE</u> | <u>FTE</u> | <u>NR</u> | <u>SERIES/GRADE</u> | <u>PD NUMBER</u> | <u>EDD</u> | <u>DOB</u> |
|---------------------------------|----------------------------|------------|-----------|-------------------------|------------------|------------|------------|
| Barclay M. Shepard, M.D. | Acting Director | 1.0 | | Title 38 | | 4/80 | 6/16/26 |
| Lawrence B. Hobson, M.D., Ph.D. | Deputy Director | 1.0 | | Title 38 | | 8/80 | 9/24/15 |
| Layne A. Drash | Program Analyst | 1.0 | | GS-345-14/2 | 18070 | 2/1/80 | 12/26/40 |
| Nancy L. Howard | Medical Records Librarian | 1.0 | | GS-669-11/4 | 16054 | 9/22/80 | 10/1/54 |
| Paula Piersall | Secretary/Steno | 1.0 | | GS-318-7/6 | 16055 | 9/6/83 | 9/1/54 |
| Donald J. Rosenblum | Program Analyst | 1.0 | | GS-345-11/4 | 16053 | 9/8/80 | 4/14/50 |
| Elaine M. Morrow | Program Assistant | 1.0 | | GS-303-8/4 ¹ | 17936 | 9/8/80 | 1/19/54 |
| (Vacant) eff. 8/22/83 | Program Clerk-Stenographer | 1.0 | | GS-303-6/1 | 15697 | | |
| Jeanne C. Cramer | Clerk-Stenographer | 1.0 | | GS-312-5/1 | 17628 | 11/8/82 | 5/24/27 |
| Stancey L. Stewart | Clerk | 1.0 | | GS-303-4/1 | 17975A | 6/6/83 | 1/22/59 |
| Carolyn M. Barnes (SIS) | Clerk-Typist | * | | GS-0322-3/1 | 16308TA | 1/3/83 | 4/9/61 |
| | | 10.0 | | | | | |

Research Section - Room 116 Laf

| | | | | | | | |
|---|---------------------------------------|------|----|---------------|---------|---------|----------|
| Alvin L. Young, Major USAF | Specialist in Environmental Sciences | * | | 2-year detail | | 7/1/81 | 8/3/42 |
| Han Kil Kang, Dr. P.H. | Chief, Research Section | 1.0 | | GM-601-14 | 17995 | 2/22/83 | 10/26/45 |
| Patricia P. Breslin, Ph.D. | Senior Statistician (Health) | 1.0 | | GM-1530-15 | 18044 | 4/17/83 | 4/17/31 |
| Yvonne Lee | Statistician (Statistical Programmer) | 1.0 | | GS-1530-12/6 | 17684 | 6/13/83 | 5/4/50 |
| Larry R. Stockmoe | Administrative Officer | 1.0 | | GS-341-12 | 17685 | 2/6/83 | 4/16/42 |
| Julia Brox McColl | Secretary/Typing | 1.0 | | GS-303-6/1 | 18032 | 4/11/83 | 8/30/57 |
| Janice Martin | Program Clerk-Typing | 1.0 | | GS-303-5 | 16811 | 1/24/83 | 1/28/59 |
| Michel B. Bright (SIS) | Clerk-Typing | * | | GS-322-4/1 | 16310TA | 5/16/82 | 2/19/62 |
| Carolyn D. Bland (20 hrs.) | Biological Technician (NTE 9/30/83) | | .5 | GS-404-5/1 | 17716TA | 6/22/82 | 9/20/59 |
| | | 6.0 | .5 | | | | |
| *Not charged against FTE NR - Nonrecurring | TOTALS | 16.0 | .5 | | | | |

| | | | | | | | |
|--------------------------|------------------------------------|---|--|-------------|---------|---------|---------|
| Jeannette Holland | Clerk Typist (Summer thru 8/26/83) | * | | GS-0322-4/1 | 16310TA | 6/20/83 | 12/1/62 |
| (Vacancy) | Health Scientist (Epi) (Summer) | * | | GS-1530-9 | 19095T | | |
| Joshua Barwick | Statistician (Gen) (Summer) | * | | GS-1530-5/1 | 19099T | 6/1/83 | 3/15/60 |
| (Vacancy) TA NTE 3/31/84 | Clerk Typist | * | | GS-322-4 | 19078T | | |

10A7 EMERGENCY
NOTIFICATION PLAN - CASCADE

Med. Inspector &
Eval. Office (10A6)

Dr. Barclay M. Shepard
Director, AOPO (10A7)
W.P.: FTS 389-5411
H.P.: (301)649-5630

Dir. EM & RSS
10BEMS
W.P. FTS 389-5237

Dr. Lawrence B. Hobson
Deputy Director, AOPO (10A7)
W.P.: FTS 389-5411
H.P. (301)942-8144

Layne Drash, Chief
Admin. Section (10A7A)
W.P.: FTS 389-5411
H.P.: (703) 491-4286

Dr. Alvin L. Young
Spec. In Env. Sc. (10A7C)
W.P: FTS 389-5534
H.P.: (202) 561-2495

Dr. Han K. Kang, Chief
Research Section (10A7B)
W.P.: FTS 389-5534
H.P.: (703) 569-8030

Donald Rosenblum
Prog. Analyst (10A7A)
W.P.: FTS 389-5411
H.P. (301)933-5793

Nancy Howard
Prog. Analyst (10A7A)
W.P.: FTS 389-5411
H.P. (703)339-8024

Elaine Morrow
Budget Analyst (10A7A)
W.P. FTS 389-5411
H.P. (703)690-2515

Dr. Pat Breslin
Senior Stat. (10A7B)
W.P. FTS 389-5534
H.P. (301)946-2347

Larry Stockmoe
Adm. Off. (10A7B)
W.P. FTS 389-5534
H.P. (703)494-3893

Sharon Kurtz
Secretary (10A7A)
W.P.: FTS 389-5411
H.P.: (703)435-2263

Stancey Stewart
Clerk (10A7A)
W.P.: FTS 389-2273
H.P.: (202)265-4145

Paula Piersall
Secretary/Steno (10A7A)
W.P.: FTS 389-5411
H.P.: (703)448-7522

Yvonne Lee
Statistician (10A7B)
W.P.: FTS 389-5534
H.P.: (301)869-4133

Julia McColl
Sec/Typ (10A7B)
W.P.: FTS 389-5534
H.P. (301)997-2156

Willie Toye
Secretary (10A7)
W.P.: FTS 389-5411
H.P.: (301) 350-7225

Carolyn Barnes
(SIS) (10A7A)
W.P.: FTS 389-5411
H.P.: (202)635-9216

Joshua Barwick
Statistician (10A7B)
W.P.: FTS 389-5534
H.P.: (202)726-5770

Janice Martin
Prog. Clk. Typ
(10A7B)
W.P.: FTS 389-5534
H.P. (202)398-8529

Michel Bright
Clerk/Typ (10A7B)
W.P.: FTS 389-5534
H.P. (202)636-9250